

Detail Survey over No.1767-1799 Botany Road, Banksmeadow, NSW

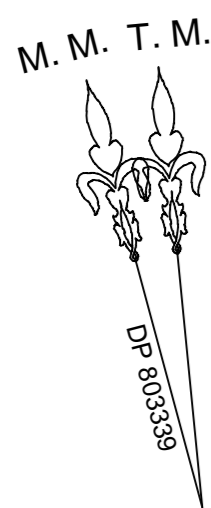

- LEGEND**
- BM -BENCH MARK
 - BOL -BOLLARD
 - BW -BOTTOM OF WALL
 - CONC -CONCRETE
 - DR -DOOR
 - GRAIL -GUARD RAIL
 - HYD -HYDRANT
 - INV -INVERT
 - LM -LINE MARKING
 - NS -NATURAL SURFACE
 - OPT -OPTUS PIT
 - PIT -STORMWATER PIT
 - PP -POWER POLE
 - SH -SPOT HEIGHT
 - TEL -TELSTRA PIT
 - TK -TOP OF KERB
 - TKPIT -TOP OF KERB AT PIT
 - VC -VEHICLE CROSSING
 - WELL -MONITORING WELL
 - WM -WATER METER
 - 10/0.3 -TREE 10m SPREAD 0.3m TRUNK

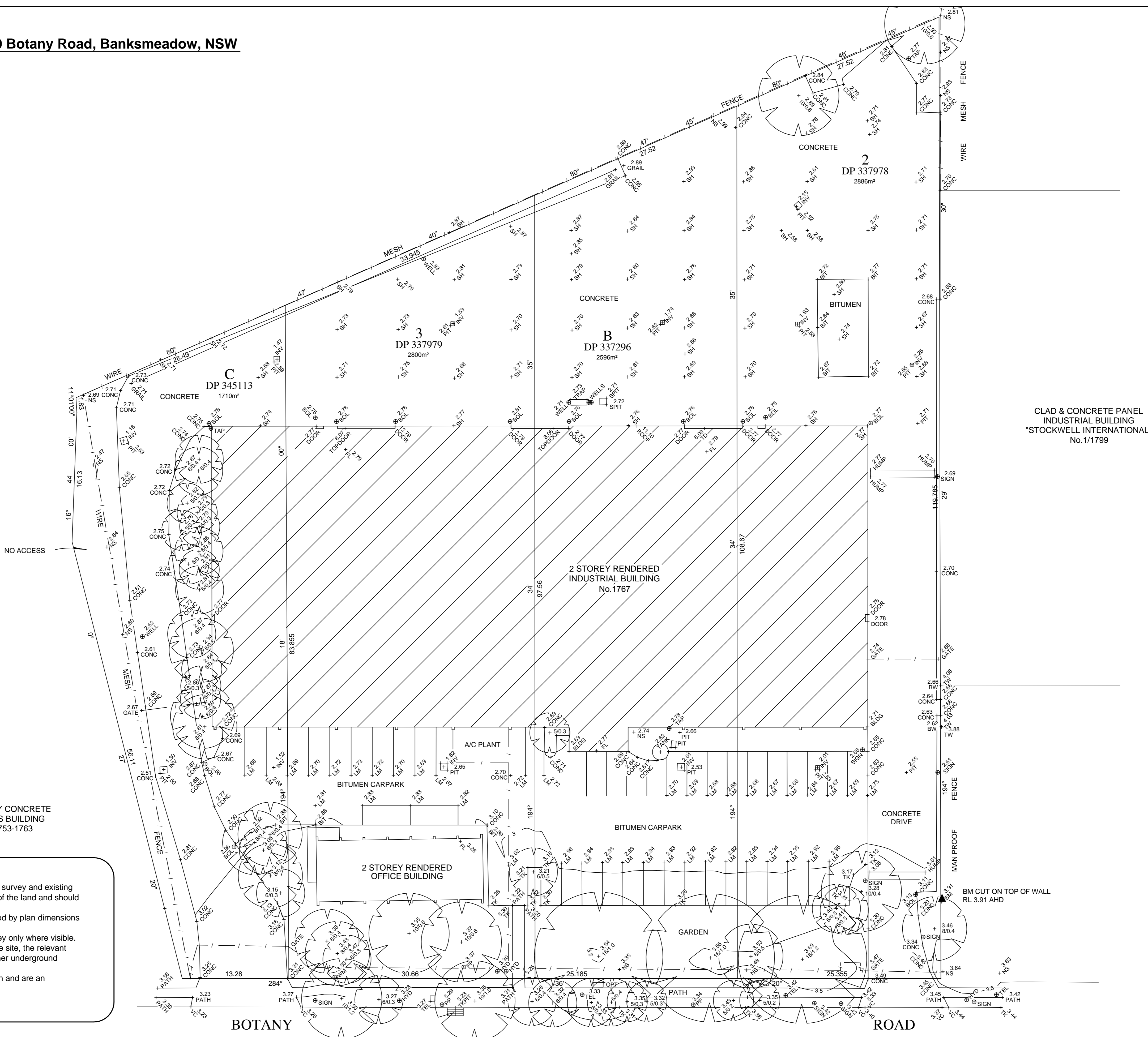

CLAD & CONCRETE PANEL INDUSTRIAL BUILDING
"STOCKWELL INTERNATIONAL"
No.1/1799

Notes:

- * This plan has been prepared from a combination of field survey and existing records, for the purpose of updating the drawing records of the land and should not be used for any other purpose.
- * The title boundaries shown hereon have been determined by plan dimensions only and have not been verified by field measurement.
- * Services shown hereon have been located by field survey only where visible.
- * Prior to any demolition, excavation or construction on the site, the relevant authority should be contacted for possible location of further underground services and detailed location of all services.
- * Contours have been interpolated from spot heights taken and are an approximation only.
- * This note is an integral part of this plan.

Detail Survey over Lot C in DP 345113, Lot 2 in DP 337979, Lot 3 in DP 337296 & Lot 2 in DP 337978 at No.1767 Botany Road, Banksmeadow, NSW
Contour Interval: 1.0 metres

Plan Prepared for:
Haben

Botany Road,
BANKSMEADOW, NSW

REALSERVE PTY LTD
PO Box 7911
Baulkham Hills BC
NSW 2153

Date: 1/05/2009
Ref: 34733 Rev: 0
Scale: 1:250 at A1

sydney melbourne brisbane adelaide perth
REALSERVE
Real Estate Plans & Surveys
Suite 37, 6 Meridian Place, Bella Vista NSW 2153
Phone: 02 9629 9377
Fax: 02 9475 5050
info@realserve.com.au
www.realserve.com.au